

LIGHTING RECREATION BUILDING PLAN
SCALE: 1/4" = 1'-0"

ELECTRICAL LIGHTING KEYNOTES:

- ① HOMERUN SHALL BE ROUTED THROUGH ASTRONOMIC TIME CLOCK EQUAL TO INTERMATIC ET8000. COORDINATE TIME SCHEDULE WITH OWNER. TIME CLOCK SHALL BE INSTALLED ADJACENT TO SERVING PANEL.
- ② SPEED CONTROLLERS TO BE WIRED UP TO ELECTRIC FANS. COORDINATE INSTALLATION WITH MECHANICAL.

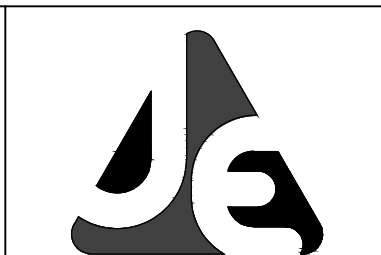

JENKINS ENGINEERING, INC.
121 HART STREET
ORLANDO, FLORIDA 32576
PHONE: (813) 251-1411
FAX: (813) 251-2460

1234 AIRPORT ROAD, SUITE 126
ORLANDO, FLORIDA 32841
PHONE: (407) 251-4146
FAX: (407) 251-2460

JECIVIL.COM
C.O.A. NO. 9927

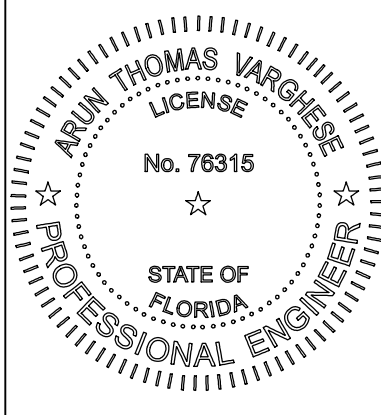

REV	DATE	DESCRIPTION

FT WALTON BEACH PARK
HOLLYWOOD BLVD.
FT. WALTON BEACH • FLORIDA

NOT VALID UNLESS BEARING ENGINEER'S ORIGINAL SIGNATURE

JOB:
DATE: 02/29/23
DESIGNED: TAD
DRAWN: TAD

H.M. YONGE & ASSOCIATES, INC.
CONSULTING ENGINEERS // EST. 1988

51 EAST GREGORY STREET
PENSACOLA, FLORIDA 32502
PHONE: (850) 434-2661

CERTIFICATION OF AUTHORIZATION No. 5254
MECHANICAL ENGINEER: HOWARD M. YONGE, P.E. FLORIDA REG. NO. 32093
MECHANICAL ENGINEER: TIMOTHY J. MITCHELL, P.E. FLORIDA REG. NO. 86792
ELECTRICAL ENGINEER: ARUN T. VARGHESE, P.E. FLORIDA REG. NO. 78315

BAR IS ONE INCH ON ORIGINAL
IF NOT ONE INCH ON THIS SHEET
ADJUST SCALES ACCORDINGLY

DRAWING NUMBER

SHEET NUMBER
E2.2

H. M. YONGE AND ASSOC. JOB# 21-174

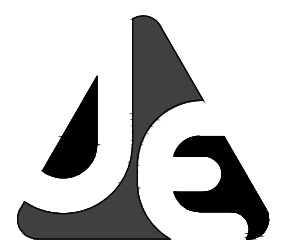

JENKINS ENGINEERING, INC.
 121 HART STREET
 GLENDALE, FLORIDA 32576
 PHONE: (850) 729-1411
 FAX: (850) 729-2460

1234 AIRPORT ROAD, SUITE 126
 GLENDALE, FLORIDA 32541
 PHONE: (850) 729-1411
 FAX: (850) 729-2460

JECIVIL.COM
 C.O.A. NO. 9927

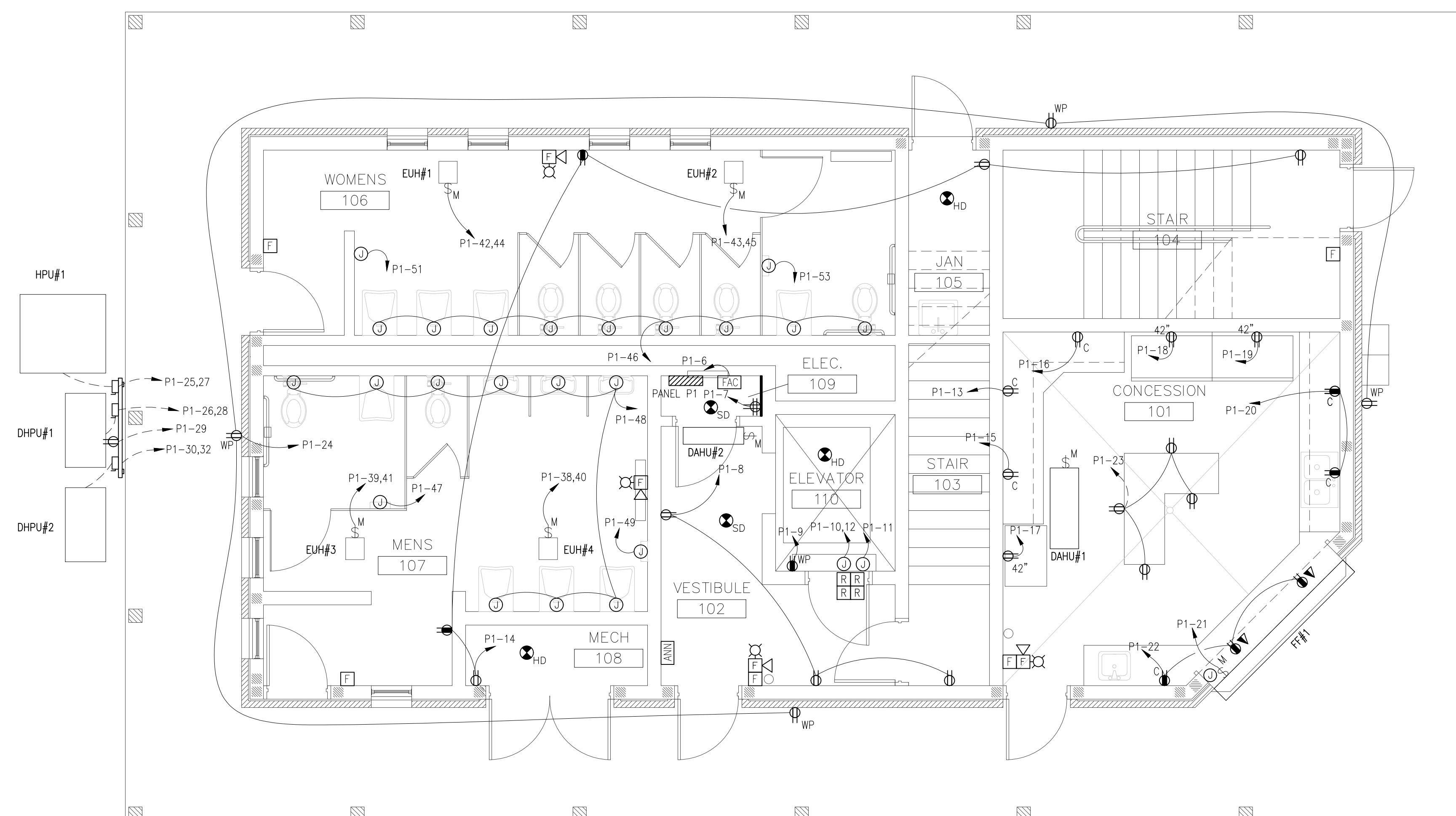
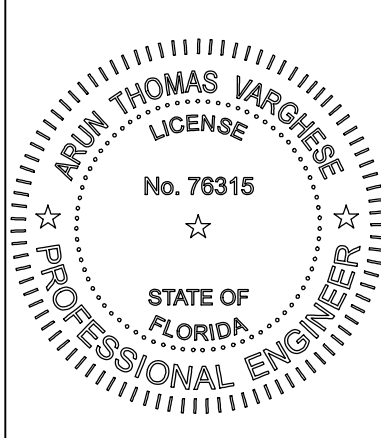

1
E3.1

ELECTRICAL RESTROOM BUILDING FIRST FLOOR PLAN
 SCALE: 1/4" = 1'-0"

NORTH

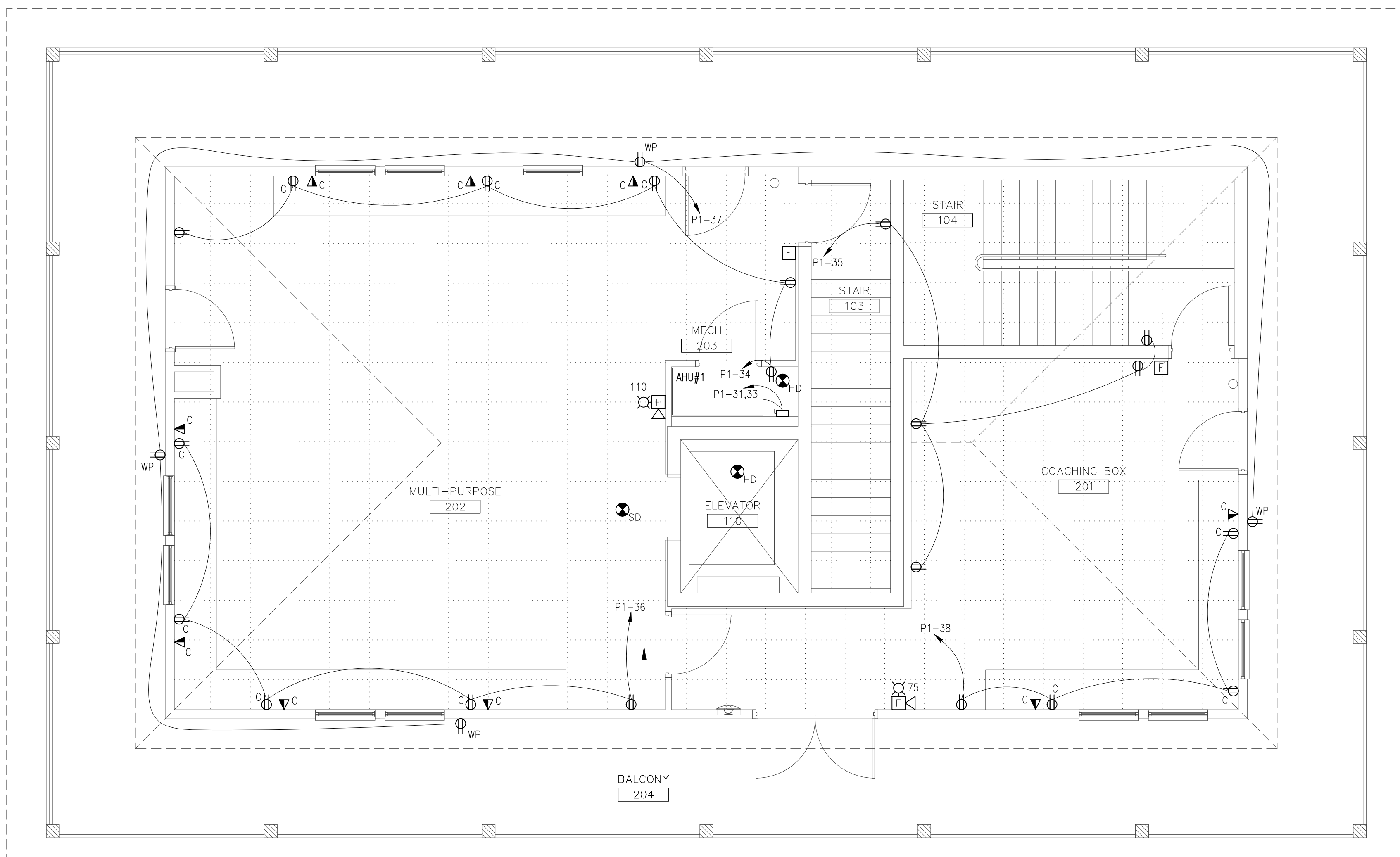

2
E3.1

ELECTRICAL RESTROOM BUILDING SECOND FLOOR PLAN
 SCALE: 1/4" = 1'-0"

NORTH

REV	DATE	DESCRIPTION

FT WALTON BEACH PARK
 HOLLYWOOD BLVD.
 FT. WALTON BEACH • FLORIDA

NOT VALID UNLESS BEARING ENGINEER'S ORIGINAL SIGNATURE

JOB:
 DATE: 02/29/23
 DESIGNED: TAW
 DRAWN: TAW

BAR IS ONE INCH ON ORIGINAL
 IF NOT ONE INCH ON THIS SHEET
 ADJUST SCALES ACCORDINGLY

DRAWING NUMBER

SHEET NUMBER
E3.1

H.M. YONGE & ASSOCIATES, INC.
 CONSULTING ENGINEERS // EST. 1988

51 EAST GREGORY STREET
 PENSACOLA, FLORIDA 32502
 PHONE: (850) 434-2661

CERTIFICATION OF AUTHORIZATION No. 5254
 MECHANICAL ENGINEER: HOWARD M. YONGE, P.E. FLORIDA REG. NO. 32093
 MECHANICAL ENGINEER: TIMOTHY J. MITCHELL, P.E. FLORIDA REG. NO. 86792
 ELECTRICAL ENGINEER: ARUN T. VARGHESE, P.E. FLORIDA REG. NO. 78315

H. M. YONGE AND ASSOC. JOB# 21-174

